PINEYMO

GEN

ALLEN COUNTY PUBLIC LIBRARY
3 1833 01863 5430

GC
977.802
H81HS,
1952

The PINEYMO

1952

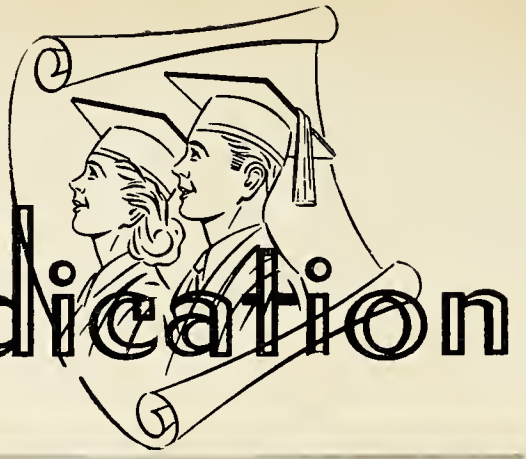

dedication

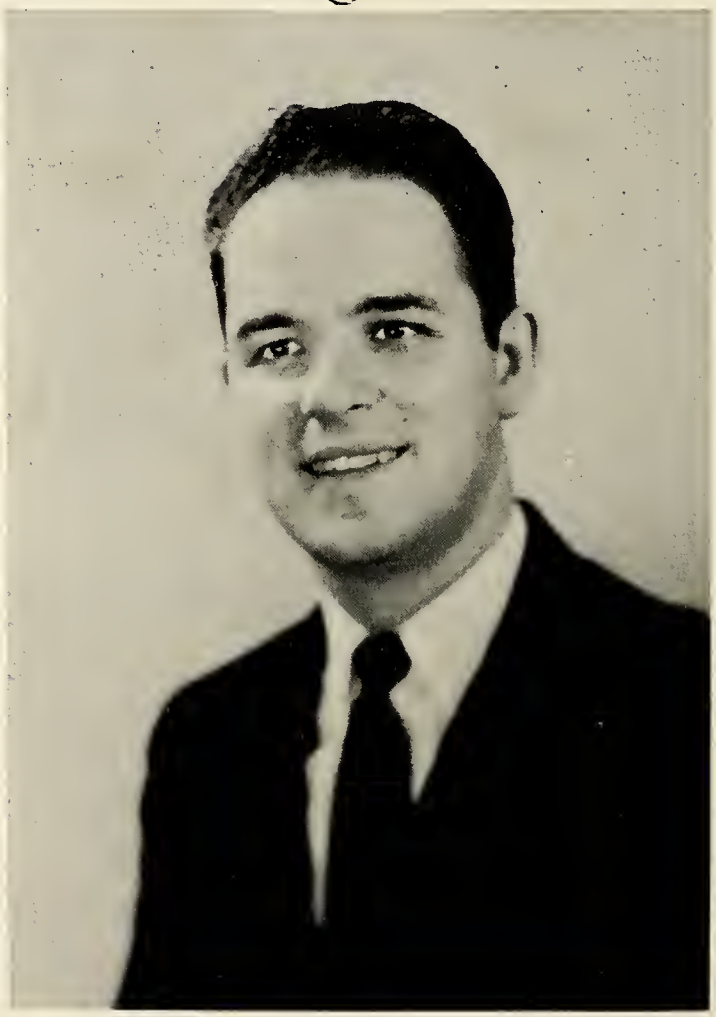

For his untiring efforts and unceasing co-operation, we, the class of 1952, are proud to dedicate this annual to our Pineymo sponsor, Mr. Lynn Martin.

We hope this dedication will convey in part our appreciation for his patience, kindness and understanding.

We wish him prosperity and happiness in the years to come.

administration

From The Administration

Schools are organized only for the purpose of helping the b and girls who attend them. Young people need more help than forme because our way of life in addition to being the most desirable e developed by man, is also the most complex and demanding upon individual.

Before you graduate from high school many of you will consi the purchase of a car; whether or not you should go to college, w career you should choose, how you can best contribute to the natio defense and stem the threat to democratic institutions, and many ot similar questions. Each of these problems will challenge you and m be met and solved in your own personal way.

It is presumed that each succeeding age is the most interestin which to live. Consider it fortunate then, that you are a part of this propelled, super-sonic, atomic era. At the same time you'll be ca upon, and sooner than you expect, to share the various civic resp sibilities incidental to this stepped-up age.

It is the purpose of Houston High School to provide a helpful e ronment where each of you will spend four pleasant years, rich in experiences and training in habits and skills which will make you vocati ally adjusted, socially adequate, politically stable, and spiritually fortif Such training will enable you to meet your personal problems successf and contribute maximally in forging an order that will bring happiness peace to a world torn with fears and misunderstanding.

J. Bernard Mitchell
Superintendent of Schools

High school days should be wonderful days of happy and worthwhile experiences. There is no situation in life which provides a better opportunity for developing congenial friendships. Then there are the opportunities to develop physical vigor, true sportsmanship, the social skills, occupational interests, interests in the fields of art and social studies, and many others. Such experiences should aid the individual to live a satisfying life while in high school, and at the same time, contribute toward developing socially useful members of our larger democratic society.

Grace Coats, Principal

Grade Faculty

FRONT ROW; Miss Early, Mrs. Hilterbrand, Mrs. Fleenor, Mrs. Gordon, Miss Doty, Mrs. Maxwell, Mrs. Wilson.
SECOND ROW; Miss Bandy, Mrs. Murrell, Mrs. White, Mrs. Wormington, Mrs. Benefiel, Mrs. Smith, Mr. Eberhart, Principal.

Grade School Homecoming Float

Board of Education

V. V. Skaggs-President, E. E. Murfin, C. W. Birkhead-Secretary, R. E. Duff-Treasurer, Bill Christie, W. D. Hiett-Vice-President.

DORIS BLANKENSHIP
School Secretary

High School

MR. MARTIN
Shorthand
Bookkeeping
General Business
Secretarial Practice

MISS McVAY
World History
American History
International Relations
American Government

MISS CARMAN
Literature
Speech and Dramatics
Speech Correction

MR. EBERHART
Basketball Coach
Grade School Principal

MRS. NAPIER
English I
Orchestra

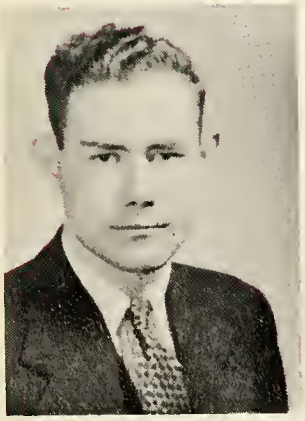

MR. BINKLEY
English II and III

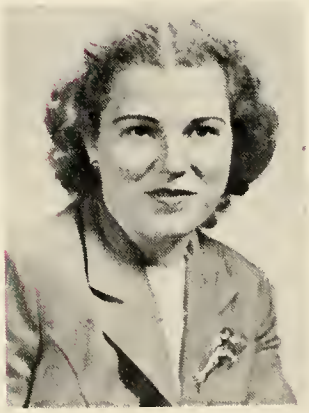

MRS. SUDDUTH
Home Economics

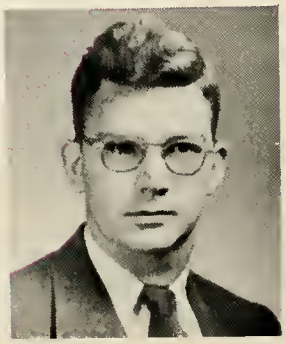

MR. MUSTAIN
Physics
General Math
Triginometry
Advanced Algebra

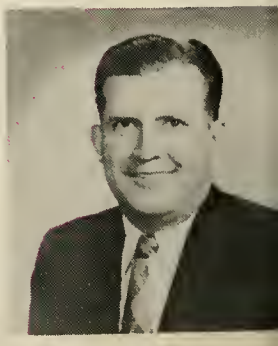

MR. HARDIN
Agriculture

Faculty

MISS BANDY
Art

MRS. HUTSELL
Home Economics
Girls' Physical Education

MR. MARSHALL
General Shop
Woodwork
Electricity

MR. HUTSELL
Boys' Physical Education
Football Coach
Drivers' Training

MRS. COLLINS
Librarian
Library-Science

MRS. HOLLEY
Typing
Algebra

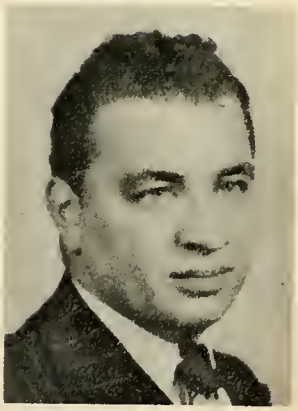

MR. SHERONICK
Biology
World History
General Science

MR. DAVIS
Introduction to Music
Glee Clubs and Chorus
Band
Guidance

MR. HILTERBRAND
D. O.
Civics

Pineymo Queen....Jewell Bryan

MUNICIPAL THEATRE ASSOCIATION
SUITE 1818 ARCADE BUILDING
ST. LOUIS 1, MISSOURI
Telephone CHestnut 5866

PAUL SEISMAN
Manager

Officers

Jacob M. Lashly
President

A. M. Keller
1st Vice-Pres.

Nelson Cunliff
2nd Vice-Pres.

Martin J. Collins
3rd Vice-Pres.

M. E. Holderness
Treasurer

William N. Sitton
Asst. Treasurer

Mona B. Crutcher
Secretary

Directors

Arthur B. Baer
Howard F. Baer
John C. Bains
Palmer B. Baumes
Robert B. Brooks
C. A. Boder
George M. Burbach
D. R. Calhoun, Jr.
Martin J. Collins
Victor E. Cooley
Mona B. Crutcher
Nelson Cunliff
Joseph M. Durst
Duncan C. Dobson
Oscar B. Fischer
Russell E. Gardner, Jr.
S. W. Greenland
W. L. Hemingway
James P. Hickok
Adolph B. Hill, Jr.
M. E. Holderness
Harold T. Jolley
A. M. Keller
Frank Kriz
Louis La Cois
Jacob M. Lashly
J. W. McAfee
Sidney Maestre
Elmer G. Marbaix
Morton J. May
Frank M. Mayfield
Walter R. Mayne
Stratford Lee Morton
John J. Nangle
Paul J. Neff
John J. O'Toole
Arthur W. Proetz
E. Lansing Ray
Elzey Roberts
Carl E. Roessler
Otto E. Rugg
William N. Sitton
George C. Smith
Hermann Spoehrer
Ralf Toensfeldt
R. W. Upshaw
Mahlon B. Wallace, Jr.
Kelton E. White
Paul J. Wielandy
John L. Wilson
Parker H. Woods

February 1, 1952

Mr. Lynn W. Martin
Houston Consolidated School
District No. 1
Houston, Missouri

Dear Mr. Martin:

Our choice for queen of your publication, The Pineymo, is photograph No. 1.

For your information, the photographs were first submitted to all of the executives of the administrative and publicity departments of the Municipal Opera and then passed on by me without knowledge of the selection of my associates. No doubt, you will be glad to learn that the selection of photograph No. 1 was unanimous. In other words, six judges passed on the pictures and all selected No. 1 for the honor of being queen.

Photographs are being returned herewith.

Best regards.

Cordially yours,

Paul Seisman

Manager

ence

Duane Elmore....Pineymo King

ESTELLE COMPTON STUDIOS 408 PINE STREET ST. LOUIS 2, MISSOURI

February 19, 1952

Houston Consolidated Schools
Houston, Missouri

Dear Mr. Martin

My choice for Pineymo King is photograph #3.

This picture seems to radiate a personality typical of a high school student; that is, active, interested in learning and popular among the other students.

Trusting this is the desired information, I am

Yours very truly,

Bette Beal

Bette Beal, Director
Estelle Compton Models, Inc.

Mr. Lynn Martin
Advisor

SEATED: Joyce Pearcy, Faye Hancock, Jonnie Gaddis, Roma Hubbard, Mr. Martin, Marie Haney, Leta Smith, Irene Brown, Alice Faye Greeney.

STANDING: Robert Duke, Ernest Hays, Donald Ross, Dick Lynch, Lee Owens, Judy Hatten, Dawn Morgan.

1952 Pineymo Staff

Roma Hubbard
Editor

Marie Haney
Assistant Editor

Judy Hatten
Business Manager

Leta Marie Smith
Sales Manager

Faye Hancock
Art Editor

Alice Greeney
Art Editor

Dawn Morgan
Sales Manager

Joyce Pearcy
Sales Manager

Marlene House
Typing and Production

Marjorie Hancock
Production Work

Ernest Hays
Photographe

Irene Brown
Society Editor

Lee Owens
Society Editor

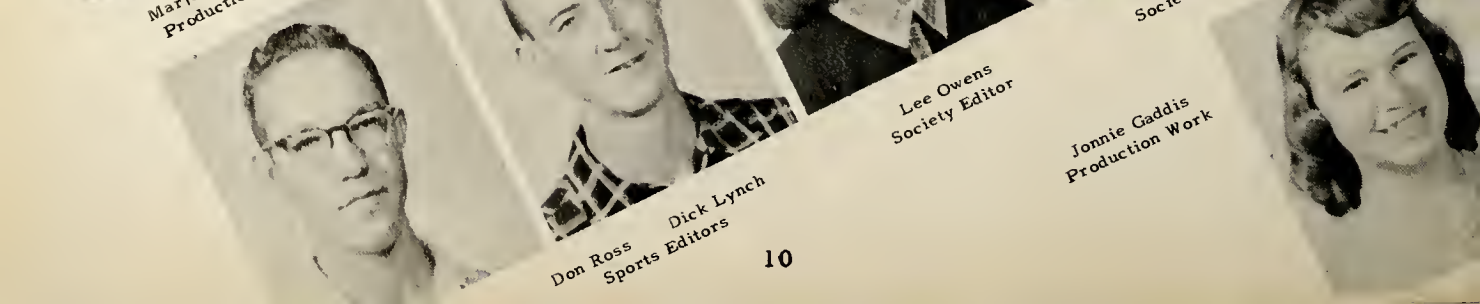

Jonnie Gaddis
Production Work

Dick Lynch

Don Ross
Sports Editors

History tells what Rainbows Promise
"VICTORY"

JOYCE PEARCY
Hobby Club 1,2
Photography Club 3
Pep Club 3, 4
G.A.A. President 4
Pineymo Staff..... 4

WAYNE McKINNEY
F.F.A..... 1, 2,3,4
F.F.A. Treasurer..... 4
Football 4
Baseball 2,3,4

CHARLES NOAKES
F.F.A. 1,3,4
F.F.A. Basketball
Team 3,4
Track 3,4
Pep Club..... 1
F.F.A. Judging
Team 3,4

PAT DANIELS
Hobby Club.....1
Cosmopolitan Club...2,3
Dramatics Club..... 4
Junior Class Queen.... 3
Cheerleader 4
Glee Club and Mixed
Chorus 3
Pep Club..... 4
English and Com-
mercial Contest..... 4

MABEL CASEBEER
ZUPON
Pep Club 1,2,3,4
Home Economics 1
Social Studies Club..... 2
Commercial Club..... 3
Senior Play 4
D. O. Club 4
Commercial Club Play.3
Mixed Chorus..... 3
Girls' Glee Club 3,4

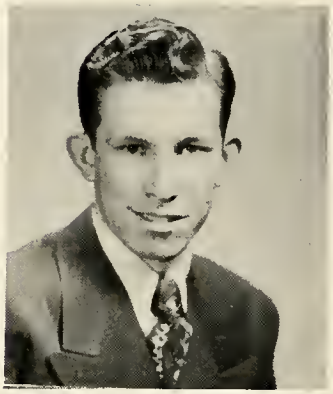

EARL CUMMINS
D. O.....3,4
Hobby Club.....2
Social Studies Club 3
Sports Club 1
Track..... 2,3

BOB COOPER
Sports Club 1
Hobby Club..... 2
Social Studies Club..3,4
D. O. 4

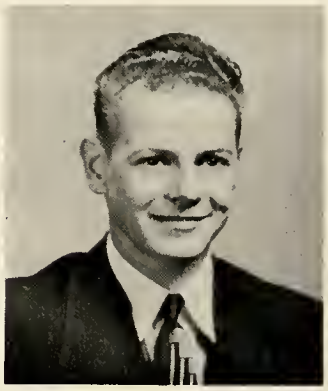

LAVONNE COPELAND
F.H.A. 1,3,4
F.H.A. Vice-
President 3
F.H.A. President..... 4
Cosmo Club..... 2
Pep Club 1,2,3,4
Glee Club 2,3,4
Mixed Chorus 2,3
Junior Play 3
Senior Play 4
Paper Staff Associate
Editor 4
D. O. Secretary 4

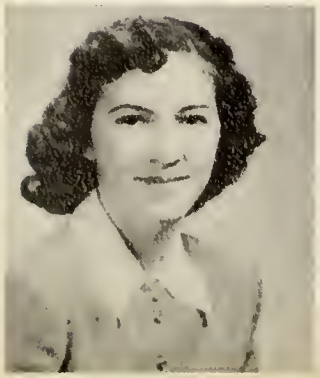

JOAN LAY
Barnwarming Queen
Attendant 4
F.H.A. 4

JAMES ROBERTS
Dramatics Club 3
D. O. and D. O. Club...4
Baseball 3

BOB HEBBLETHWAITE
Hobby Club..... 1,2
Social Studies 3,4

MYRTLE BOSTER
Pep Club..... 4
Senior Play..... 4
D. O. Club..... 4

FAYE HANCOCK
Hobby Club.....1
Photography Club.....3
Social Studies
Reporter..... 4
Girls' Glee Club..... 4
Pineymo Staff, Art
Editor..... 4
Pep Club..... 1,3

IRETTA LEIGHTY
Social Studies Club...1,2
Library Club..... 3,4
Library Assistant....3,4
Library Club-
President..... 4

PEARLINE COATS
F.H.A..... 1
Cosmopolitan
Club.....2,3,4
Glee Club.....2,3

MARY RANDALL
F.H.A.-Pep Club.....1
Mixed Chorus-Glee
Club..... 1
Social Studies Club..2,3
D. O. Club.....4

ERVIN YARNELL
F.F.A..... 1,2,3,4

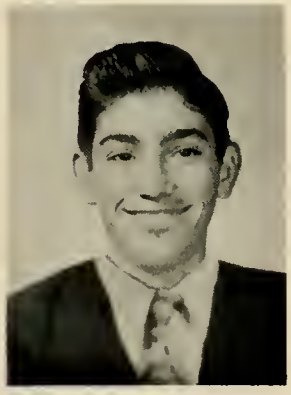

JIMMIE COFFEY
Social Studies
Club..... 2,3,4

MENGEIS ROMINES
Social Studies Club.....1
F.H.A. Club 2
Commercial Club..... 3
F.H.A. Club..... 4

DAN MOTT
F.F.A. 4

ALEENE SMITH
F.H.A. 1,2,3
Glee Club 2,3
Mixed Chours 2,3
D. O. Club 4

LEWIS WOLFE
Sports Club 1
Citizenship Club 2
Hobby Club.....3
Amateur Radio Club .. 4

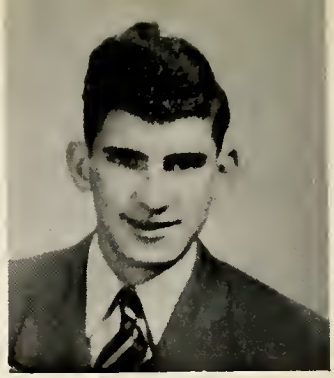

RONALD K. HAMPTON
Football.....1,2,3,4
Track; Student Council.....1,2,3,4
Student Council Treasurer 1,4
Junior Play-Senior Play..... 3,4
Music Club..... 3
Christian Fellowship Club..... 4
Junior Class President..... 3
Pep Club 1,2,3,4
Boys' Glee Club 2
Who's Who 2
Mixed Chorus..... 2

ALICE FAYE GREENEY
President of Music Club 4
Chorus and Glee Club 1,2,3,4
D. O.-Madrigal 4
Highlights Assistant Editor 2
Highlights Editor 3
Pineymo Staff-Art Editor 4
Drum Corps..... 1,2,3
Quartet 2,3,4
Sextet 2,3,4
Junior Play..... 3
Vocal Solo 3

CHRYSTAL TATE
F.H.A. 1
Social Studies Club..... 2,3,4
Pep Club..... 3
Girls' Glee Club..... 3,4
Mixed Chorus 3,4

JERRY LAY
Sports Club 1
Citizenship Club..... 2
Dramatics Club 3
Letterman's Club 4
Pep Club 2
Student Manager 3,4

DONALD ROSS
Mixed Chorus-Glee Club 3,4
Basketball 3
Student Council 3
Class Secretary 4
Junior Play 3
Boys' Quartet.....3,4
Madrigal 4
Christian Fellowship Club 4
D. O. 4
Citizenship Club 2
Pineymo Sports Editor 4

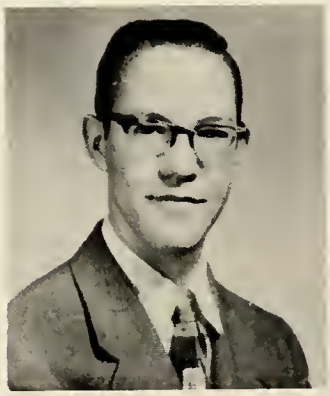

ROMA HUBBARD
F.H.A.
Parliamentarian 1
Citizenship Club..... 2
Glee Club and Chorus 1,2,3,4
Dramatics Club-Debating..... 3
Junior Play-Student Council 3
Drum Corps-Pep Club 1,2,3,4
Majorette.....4
Paper Staff, Associate Editor..... 4
Pineymo Staff Editor .. 4
Christian Fellowship Club 4
Commercial Contest... 3

BETTY HURLEY
F.H.A. 2,4

DOYLE ROSS
Christian Fellowship..4

JONNIE GADDIS
Social Studies Club..1,4
F.H.A..... 2
Pep Club..... 2
Photography Club..... 3
Pineymo Staff..... 4

CHARLES SILLYMAN
Sports Club 1
Social Studies Club 2
Social Studies Club 3
Baseball 3,4
Letterman's Club 4

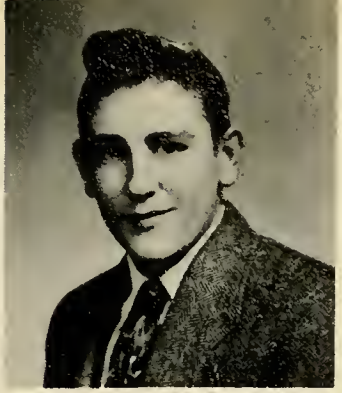

PAUL KING
Mixed Chorus-Glee Club 1
F.F.A. Club.....1,2,3,4
F.F.A. Parliamentarian.....4
Football 2,3,4
Track 2,3
Senior Play..... 4

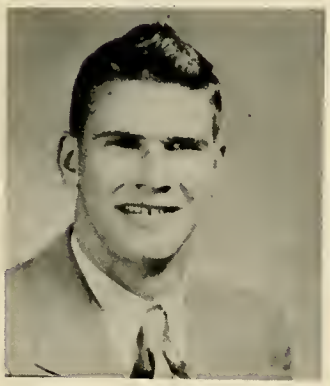

BETTY HUGHART
Hobby Club 1
Social Studies Club . 2,4
Commercial Club, Vice-President 3
Commercial Festival. 2
Senior Class President..... 4
Student Council..... 4

JEWELL BRYAN
F.H.A. 1
Social Studies Club.... 2
Photography Club 3
G.A.A. Club 4
Senior Class Treasurer..... 4
G.A.A. Club-Secretary-Treasurer.. 4
Photography Club-Secretary-Treasurer.. 2
Mixed Chorus 3
Girls' Glee Club 3,4
Pep Club 1,2,3
Homecoming Queen ... 2

JOE GIRDLEY
Basketball..... 2
Citizenship Club..... 2
Sports Club..... 1
Hobby Club..... 3
D. O. Club 4

GORDON GOURLEY
Track 1,2
D. O. Club.....3,4
Sports Club 1
Citizenship Club 2

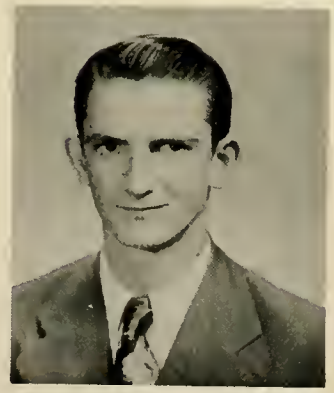

PRISCILIA BROWN
Hobby Club..... 1
Citizenship Club 2
Drum Corps..... 3
D. O. Club 3,4
Mixed Chorus..... 4

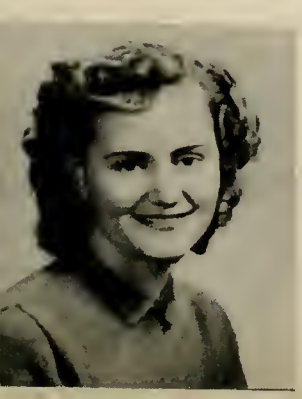

VIRGINIA SMITH HAMPTON
Teachers Club..... 1
F.H.A. 2
Social Studies Club.....3
D. O. Club..... 4

BILL MIZE
Science Club 3
Amateur Radio Club ... 4

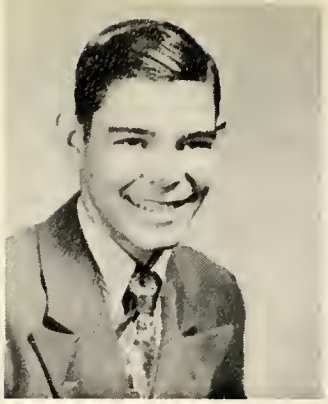

EDGAR DIXON
F.F.A. 1,2,3
D. O. 4

HELEN BROWN
F.H.A. 2,3
Dramatics Club 4

NORA LEE COLLINS
F.H.A. 1,2
Pep Club 2,3,4
Commercial Club 3
D. O. Club 4
Mixed Chorus 3,4
Girls' Glee Club 3,4
D. O. Secretary 4

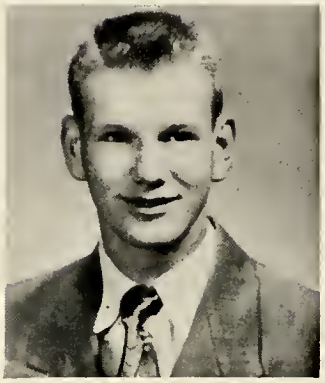

TROY COLE
Football-Track .. 1,2,3,4
Basketball 2,3,4
Sports Club 1
Citizenship Club 2
Dramatics Club 3
Letterman's Club 4
Class Secretary 2
Junior Play 3
Citizenship Club Play 3
Mixed Chorus-Glee Club 3,4

DUANE ELMORE
Basketball--Captain ..... 4 ... 1,2,3,4
Football--Captain-4-Track ... 2,3,4
Student Council-Class President 2
Most Popular Sophomore 2
Who's Who and Music Club 1,2,3
Band-Orchestra-Quartet 1,2,3,4
Mixed Chorus-Glee Club 1,2,3,4
Letterman's Club-Secretary-Madrigal ... 4
Vocal Solo...State 3,4
Trumpet Solo.. State 1,2,3,4
Junior Play 3

JUDY HATTEN
Cheerleader-Senior Play 4
Madrigal-Music Club .. 4
Homecoming Queen 4
Pineymo Staff-Business Manager 4
Vocal Solo-Junior Play 3
Band-Orchestra .. 1,2,3,4
Mixed Chorus-Glee Club 1,2,3,4
Girls' Quartet-Sextet 2,3,4
String Trio-Pep Club 1,2,3,4
String Quartet Ens. 2,3,4
Drum Corps-Girls' Trio 3,4
Most Popular Sophomore 2

MARLENE HOUSE
Social Studies Club President 3
Student Council 2
D. O. Club 4
Mixed Chorus 3
Girls' Glee Club 3
Orchestra 2
Commercial Contest .. 3

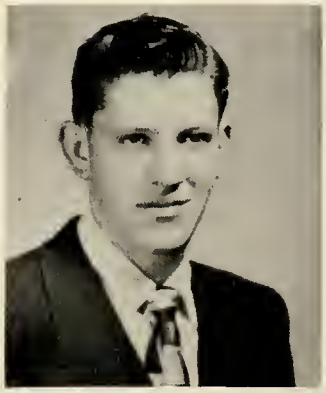

VIRGIL SCHEETS
F.F.A. 1,2,3,4
F.F.A. Vice-President 2
F.F.A. President 3
Student Body President 4
Who's Who 2
Drivers' Contest Second Place in State .. 3
Football 4
F.F.A.-Judging Team 1,2,3,4

EUGENE COATS
F.F.A. 1,2,3,4

PAT WILLHITE
Cosmopolitan Club 4

EARL GIBSON
Band 1,2
Music Club 3
Amateur Radio Club .. 4

FERN SMITH
F.H.A. Vice-President 1
Social Studies Club-Vice-President 2
Who's Who 2
Drum Corps 3
Debate 3
Junior Play 3
D. O. (Secretary-Treasurer) 4
Student Council Secretary-Treasurer .. 4
Pep Club 1,2,3,4

DAWN MORGAN
Girls' Glee Club-Mixed Chorus 1,2,3,4
Band-Orchestra 1,2,3,4
Brass Sextet-Quartet 3,4
String Trio-Pep Club 1,2,3,4
Girls' Trio-Junior Play 3
Cheerleader-Music Club 4
Double Mixed Quartet-Who's Who ... 2
Pineymo Staff-Madrigal 4
Vocal Solo 3,4
Horn Solo 2,3,4
Drum Corps 1,2,3

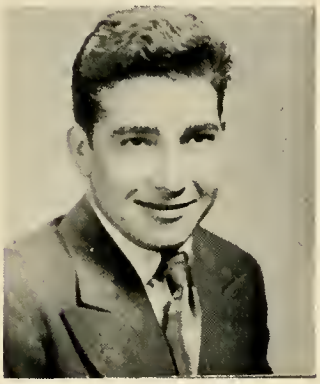

JACK FISHER
Glee Club-Mixed Chorus 3
Football 1,2,3,4
Basketball 1,2,3,4
Baseball 1,2,3,4
Track 2
Letterman's Club. 2,3,4
Sports Club 1

BUD STOCKARD
Football 3
Social Studies Club 3
Junior Play 3
Dramatics Club-Secretary 4
Senior Play 4

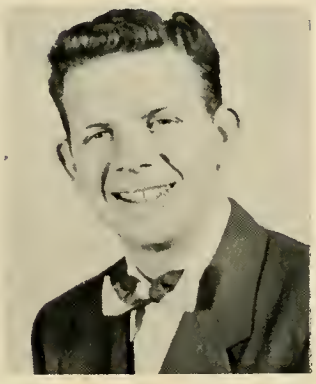

SYLVIA BRIDGES
F.H.A. 1
Freshman Queen 1
Class Secretary-Treasurer 1
Social Studies Club 2,3,4
Pep Club 2,3

MARJORIE HANCOCK
Hobby Club 1,2
Photography Club 3
Pep Club 3
G.A.A. 4

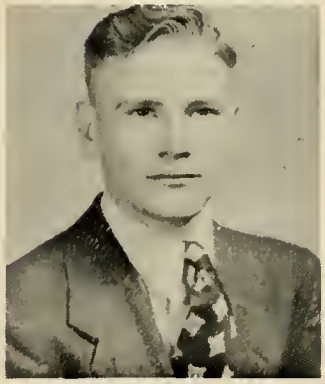

HOWARD STEFFENS
F.F.A. 1,2
Social Studies Club ... 2,3
Social Studies Club-Reporter 4
Baseball 3

DOYLE MERCKLING
Sports Club 1
Hobby Club 2
D. O. Club 3
Social Studies Club 4

SHIRLEY SHELTON
F.H.A. 1
Hobby Club Secretary 2
Social Studies Club 3
D. O. Club Secretary ... 4

JOYCE PHILLIPS
F.H.A. 1
Cosmo Club 2,3,4

HAROLD BAKER
F.F.A. 1,2,3,4
F.F.A. Vice-President 4

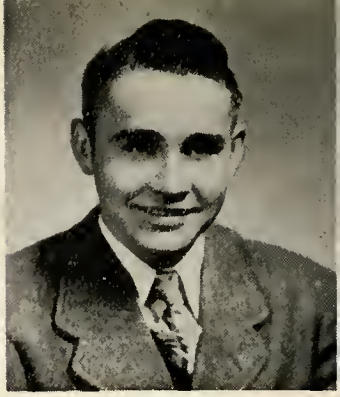

ERNIE HAYS
Band.....1,2,3,4
Orchestra 1,2,3,4
Mixed Chorus-Glee Club.....1,2,3,4
Dramatics Club 2,4
Music Club 1,3
Baseball 3,4
Football..... 4
Pep Club 1,2,3

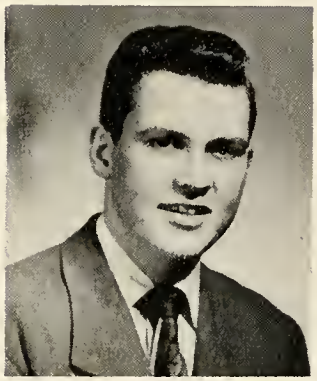

LETA SMITH
Drum Corps 1,2,3,4
Senior Play 4
Cosmopolitan Club 2
Dramatics Club..... 4
F. H. A. 1
Glee Club 1,2,4
Highlights Staff..... 4
Pineymo Staff 4
Pep Club 1,2,3,4

MAVIS McKINNEY
F.H.A..... 1
Citizenship Club..... 2
D. O. Club Vice-President..... 3
D. O. Club President-Reporter..... 4
Pep Club 1,2,3,4
D. O. Secretary 4

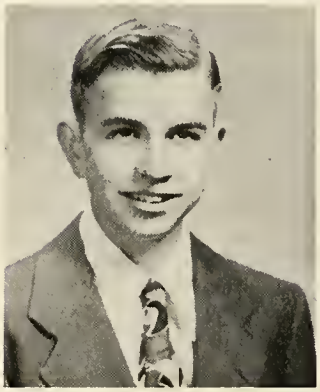

EDWARD KYSER, JR.
Track 1,2,3,4
Sports Club..... 1
Citizenship Club 2
Dramatics Club 3
Christian Fellowship Club 4
Junior Play..... 3
Senior Play..... 4

JACK McELROY
Sports Club 1
Social Studies Club 2
Photography Club 3
Christian Fellowship Club 4
Football 2,3,4
Track 2,3,4
Vice-President of Class..... 4

VELMA JANE HARRAH
Glee Club 1,2,3
Mixed Chorus.....1,2,3
F.H.A. 1
Social Studies Club.... 2
Commercial Club..... 3
Christian Fellowship Club..... 4
D. O. Club..... 4

MARY ANN VAN PELT
Christmas Play 4
Dramatics Club 4

KEITH GARRETT
Social Studies Club 1,2,3
Library Club..... 4

JACK VANDIVER
F.F.A. 1,3,4
Mixed Chorus 3
Sports Club 2
Football 1,2

MARJORIE VAN NOTE
Hobby Club 1
Dramtics Club 2
Commercial Club 3
D. O. Club 4
Mixed Chorus 2
Glee Club 2
Band 2,3
Drum Corps 3,4

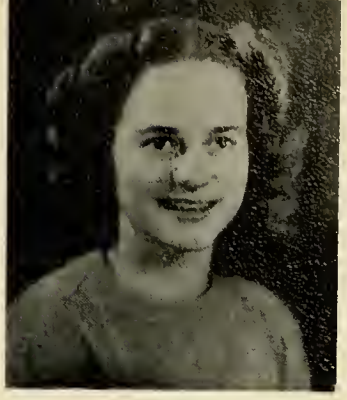

LEE OWENS
Cosmopolitan Club 3
Popularity Contest 3
Junior Play 3
Dramatics Club
President 4
English-Commercial
Meet 3
Cheerleader 4
Christmas Play 4
Senior Play 4
Pineymo Staff,
Society Editor 4

RICHARD LYNCH
Football-Track 2,3,4
Basketball-"H"
Club 1,2,3,4
Vocal-Trombone
Solo 3,4
Band-Orchestra. 1,2,3,4
Brass Quartet-
Sextet 3,4
Mixed Chorus-Glee
Club 1,2,3,4
Senior Play-
Madrigal 4
Boys' Quartet 3,4
Vice-President 2

CHARLES STARLING
Science Club 2
Hobby Club 1,3
D. O. 4
Junior Play 3
Amateur Radio Club .. 4

MARIE HANEY
Social Studies
Club 1,3,4
Social Studies Club,
Treasurer 4
F.H.A. 2
Pineymo Staff,
Associate Editor 4

IRENE BROWN
Drum Corps 1,4
Piano Solo 1
Band-Orchestra-Glee
Club 1,2,3,4
String Trio and
Ens. 1,2,3,4
Girls'and String
Quartet 2,3 4
Senior Play-
Pineymo Staff 4
Junior Play-Highlights
Staff 3
Vocal Solo-Highest
Junior 3
Madrigal-Music Club
Vice-President 4
Mixed and Double
Mixed Quartet 2
Girls' Trio and
Sextet 3,4
Violin Solo 1,2,3,4

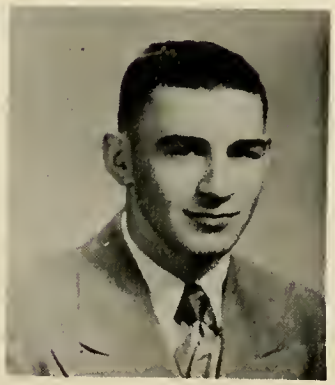

MARVIN BRIDGES
Football 1,2,3,4
Football Co-Captain ... 4
Basketball 1,2,3,4
Track 1,2,3,4
Junior-Senior Plays. 3,4
Sports Club 1
Citizenship Club,
Vice-President 2
D. O. Club 3
Letterman's Club 4
Class Vice-President. 3
Class Treasurer 2

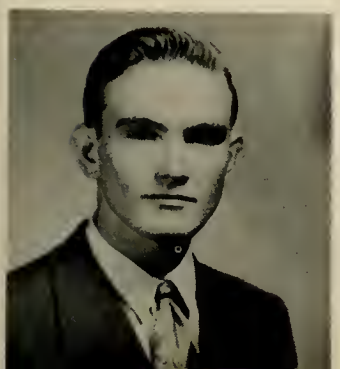

DALE L. BENNETT
F.F.A. 1,2,3,4
F.F.A. Reporter 4

GLENNA COBLE
F.H.A. 1
Social Studies
Club 2,3,4
Pep Club 3

MARGARET WHITE
F.H.A. 1
Cosmopolitan
Club..... 2,3,4

CHRISTINE TATE
F.H.A.....1
Pep Club..... 2
Social Studies
Club 2,3,4

NOT PICTURED:
Carl Harper

Senior Play

LIFE WITH FATHER

Clarence Day..... Don Stockard
Vinnie Day ..... Judy Hatten
Clarence Day, Junior..... Dick Lynch
John Day ..... Marvin Bridges
Whitney Day..... Edward Kyser, Jr.
Harlan Day ..... Jerry Lay
Cousin Cora ..... LaVonne Copeland
Mary Skinners ..... Lee Owens
Margaret, The Cook..... Mable Zupon
Annie, A Maid ..... Irene Brown
Delia, A. Maid ..... Jonnie Gaddis
Nora, A Maid ..... Leta Marie Smith
Maggie, A Maid ..... Myrtle Boster
Dr. Lloyd ..... Ronald Hampton
Dr. Somers ..... Paul King
Dr. Humphreys..... Ernest Hays

Directed By: Miss Carman and Mr. Binkley

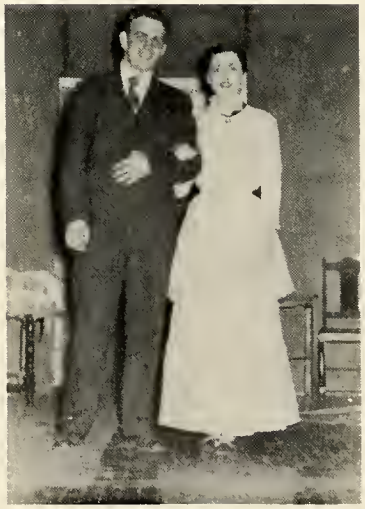

Don Stockard-Father
Judy Hatten-Mother

LEFT TO RIGHT: Edward Kyser, Marvin Bridges, Don Stockard, Judy Hatten, Dick Lynch, Jerry Lay.

HOUSTON
LEADS THE
FLOCK
JUNIORS

Junior Class

Dean Gentry

Officers

Dean Gentry ..... President
Richard McClure..... Vice-President
Janet Dawson..... Secretary
Audrey Beeler ..... Treasurer

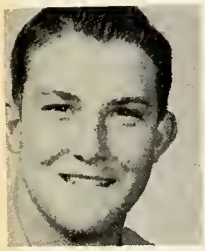

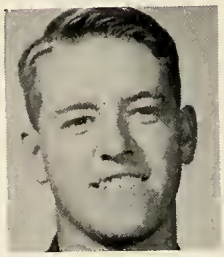

Robert Bishop
Roberta Kaufman
Gene Gentry
Joan Jarvis
Eugene Crain

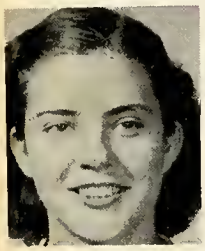

Erma Lee Owens
Roy David Skeeters
Shirley McCoy
Archie Tayloe
Lucille Collins

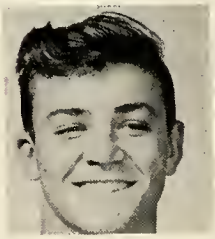

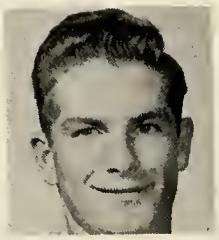

Ronald Stallcup
Shirley Hart
Jerry Baker
Vernetta Greenlee
Marvin Hill

Barbara Ferguson
James Vaughan
Doris Brightman
Loreta Garrett
Doris Lambert

Bill Zeigler
Nell Canada
Jimmey Davis
Pat Hodges
Kermit Maxwell

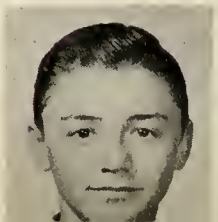

Hazel Killion
Wilbur Wyrick
LaVerne Graham
Donald Baker
Arlene Smith

Richard McClure
Janet Dawson
Audrey Beeler

Bobby Todd
Norma Regain
Jimmy Coleman
Shirley Fair
Norman Sigman

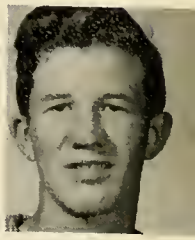

Shirley Coble
Leon Ballard
Vesta Jones
Robert Price
Opal Gywnn

Billy Scheets
Janet Silveus
Bobby White
Florita McDoulett
Gene McBay

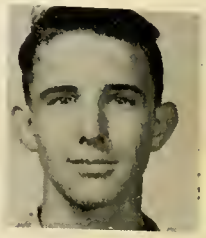

Judith Howerton
Roy Stricklin
Frankie Hill
Gerald McKinney
Velma Moore

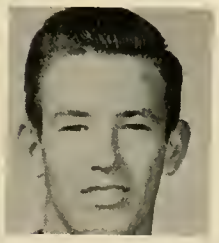

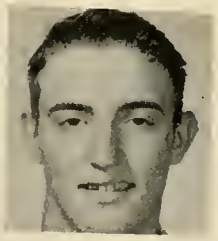

Eddie Merckling
Irene Hubbs
Bill McAtee
Dawn Crumrine
Lonnie Boster

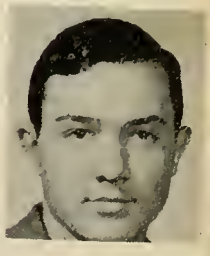

Nora Mae Cox
LeRoy Cole
Al Morgan
Frances Murphy
Bob Moore

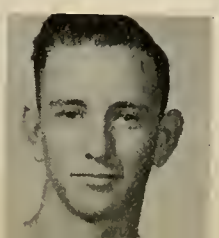

Doyle Hutsell
Rhoda Wilkinson
Carl Redmon
Audrey Yates
Frank Johnson

Bonnie Dabney
Bobby Vandiver
Elinor Arthur
Roland Lybyer
Donna Garrison

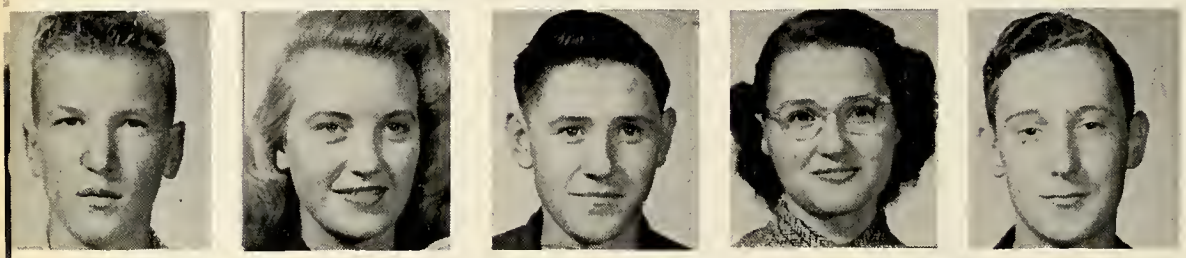

John Longnecker
Yvonne Smith
Leslie Black
Delores Daniel
Elvin Campbell

Mamie Harris
Charles Benefield
Mellie Kelly
LaVerne Downey
Betty Neill

Paul Nelson
Betty Deck
Jimmie Coble
Maryanna Romines
Norma Campbell

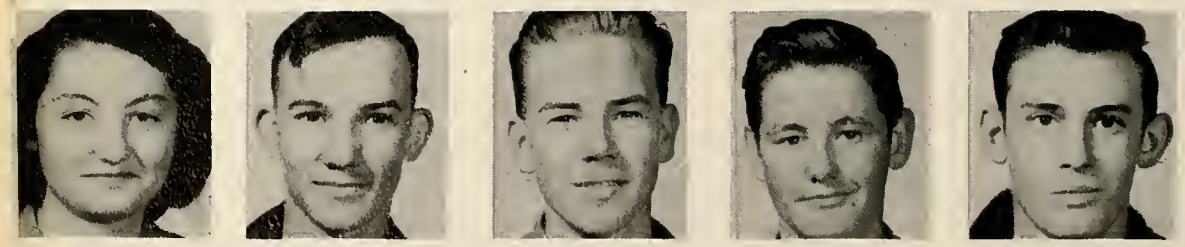

Georgia Gourley
Jerry Hancock
Norman Brown
Carmel Williamson
Franklin Adey

Kelbin Hardin
Dennis Pfister
Others Not Pictured:
Russell Dean Collins
Kenneth Epperson

Bill Meusch

Versa Coats

Donald Price

Mary Ann Heinold

Donald Kyser

Jean Willhite

Dwain Miles

Shirley Brown

Dale Brashears

Mary Lou Phillips

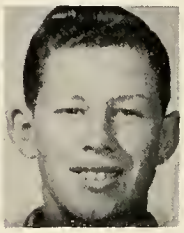
Ronald Wheeler

Joan Howerton

Harold Stottlemyre

Mary Lou Mourley

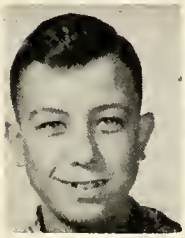
Hershel Adey

Naomi Connolly

Paul Gaddis

Thelma Kimrey

Jimmie Connley

Gladene Minson

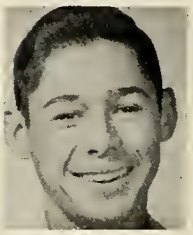
Donnie Mathis

Mary Ann Curtis

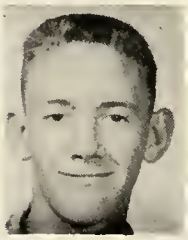
Kermit Baty

Jackie Myers

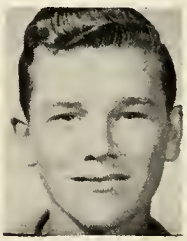
Robert Duke

Christine Wolford

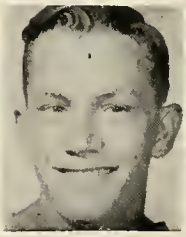
Maxie Gaddis

Joyce Flowers

Marion Coble

Louella Lambert

Lile Harper

Alna Shilling

Roy D. Brown

Josephine Heriford

Glen McKinney

Beverly Coats

Doyle Krewson

Lulubelle Douglas

Don Krewson

Bonnie Harmon

Jerry Sillyman

Bonnie White

J. C. Miller

Wilma Patterson

Junior Simmons

Iretta Garrett

Donnie Van Note

Wauneta Frey

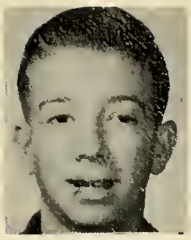
Lynn Wheeler

Bertha Wilson

John Overman

Shirley Bullock

Jerry Stephenson

Wanda Stalder

Tommy Anderson

Mildred Gibson

Marvin Adey

Delma Scheets

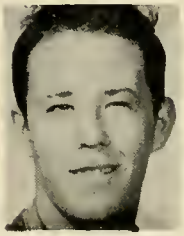
Donald Stricklin

June Branson

Richard Odle

Patsy Long

Bobby Kell

Viola Walker

Max Hilderbrand

Joan Gann

Ilda Johnston

Kathleen Luck

Donald Shelton

Bonnie Collins

Gerald James

Eva Evans

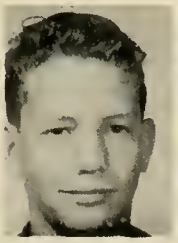
Kenneth Knowels

Ina Leighty

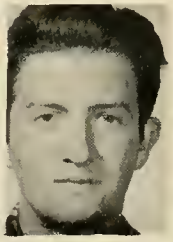
Bobby Means

Shirley Roberts

Bennie Foster

Mary Louise Tate

John Vandivort

Lynda Hubbard

Shirley Herndon

Georgia Hayes

James Gampbell

Nadine Grose

Bill Hamilton
Secretary

Sterling Huff
President

Bennie Ross
Vice-President

Gaylord Sigman
Treasurer

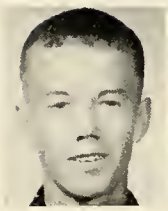

Dewayne Rees

Ellen Blankenship

Bill Howard

Vera Sillyman

Donald Murr

Lucy Ann Bishop

Gayle Lay

Peggy Mize

Ed Earl Baker

Viola Garrett

Frank Worden

Still little, but so adult.

Scenes of 1951

Long ago--but not far away.

Last summer's romance.

Homecoming Float

My, what nice grass and trees!

FRESH
THE

Dean Mead | Irene Smith | Richard Gobble | Barbara Hodges | Dale Cochran | Georgia Miller | Walter Beeler

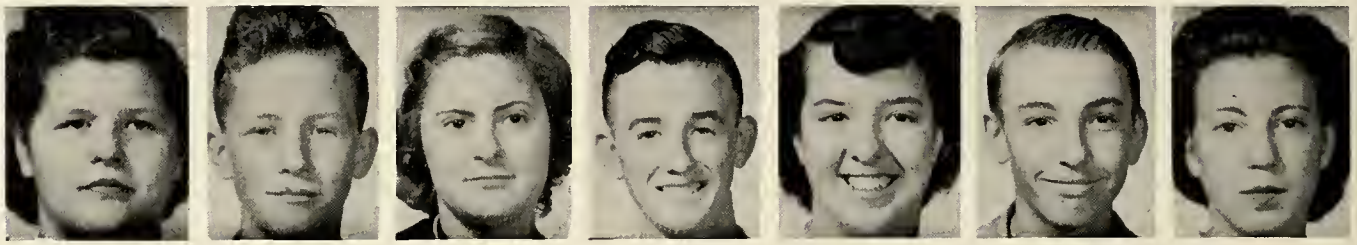

Olive Perryman | Keith Wheeler | Joyce Gettys | Everett Tayloe | Blanche Scheets | Stanley Paxton | Maxine Huff

Jerald Holland | Lanell Tate | Bruce Wilson | Judy Castleman | Phillip Gifford | Bonnie Virgin | Farrel Kell

Betty Shelton | Wayne Middleton | Mary Van Note | Bruce Hubbard | Darlene Downey | Marvel Daniels | Oma Inez Mueller

Gerald Creason | Arena Downey | Norman Epperson | Kay Marsh | Bobby Jones | Olive Cox | Dale Shelton

Phyllis Bowles | D. Hebblethw | Beatrice Price | Marvin Forbes | Ray Grose | Leo Beller | Patsy Hayes

Virginia Rees

Bob Hussman

Lorene Graham

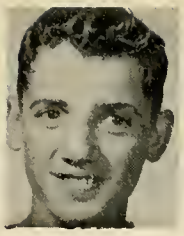
Jerry Campbell

Carol Branson

John Banning

LaVell Neal

Edward Close

Tilitha Pounds

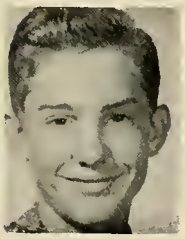
Marshall Grewse

Joan Cox

Roger Eberhart

Sally Gladden

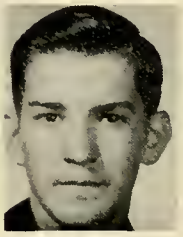
Thomas Hancock

Millideen Bates

Harold Cox

Frances Kinniard

Carl Ford

Linda Fleenor

Charles Smith

Marvene White

Robert Garrett

Alvina Pearcy

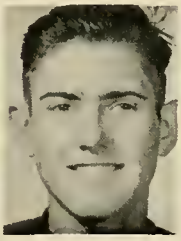
Herbert Kirkwood

Dorothy Hubbs

Charles Cunningham

Norma Pearcy

Jeryl Smith

Shirley Young

Lloyd Stricklin

Verda Lou McKinney

Gene Webster

Delores McGomber

James Ramsey

Fern Cole

J. E. Smith

Charlotte Ferguson

Leland McNew

Elaine Roderick

Elvus Reed

Betty Boettcher

Donald Kyser

Johnnie Hutsell

Jessie Campbell

John Beasley

Pauline Coats

Carl Cummins

Lila Huff

Amos Westfall

Mary Ramsey

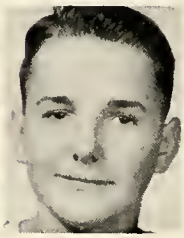
Gerald Daniels

Eula Kimery

Curtis Hill

Roberta Dykes

Roscoe Vollmar

Patsy Barrett

Jerald Burch

Eda Kimery

Millard Ragain

Christina Wallace

Robert McDoulett

Barbara McBride

Payton Hutsell

Marlene Kaighin

Allen Fleshman

Ruby Britzman

Ernest Levon

Joyce Goldsberry

Floyd McKinney

Evelyn Fetrow

Charles Tate

Bonard Brashears

Olin Burch

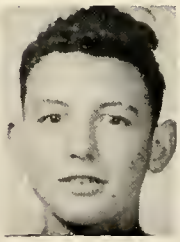
Dearl Daugherity

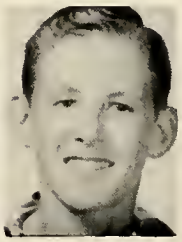
Richard Loughridge

Ervin Hancock

Dean Gourley

Jimmie Hatten

Barbara Price

Ethel Barton

Alice Wilkinson

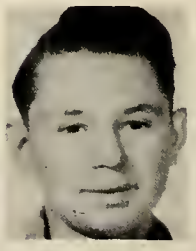
Wayne Middleton

David Doss
Vice-President

James Ferguson
President

Kay Ferguson
Secretary and Treasurer

Freshman Float
Homecoming Parade 1951

Cute Kids aren't they?

Same kids--a bit older.

Going somewhere, girls?

Young Mermaids

Big Wheels:

Who's Who

CITIZENSHIP

Doyle Ross
Roma Hubbard

POPULARITY

Virgil Scheets
Judy Hatten

DRAMATICS

Don Stockard
LaVonne Copeland

WIT AND HUMOR

Jack Fisher
Barbara Ferguson

MUSIC

Ernie Hays
Irene Brown

SCHOOL SPIRIT

Marvin Bridges
Shirley Hart

SPORTS

Duane Elmore
Joyce Pearcy

SCHOLARSHIP

Bennie Ross
Versa Coats

Our Alma Mater

So here's to dear old Houston
She's tried and true.
Gladly we'll back her,
In what she may do.
See the foe is trembling,
Trembling with fear.
Push, pull, for Houston
With cheer on cheer.

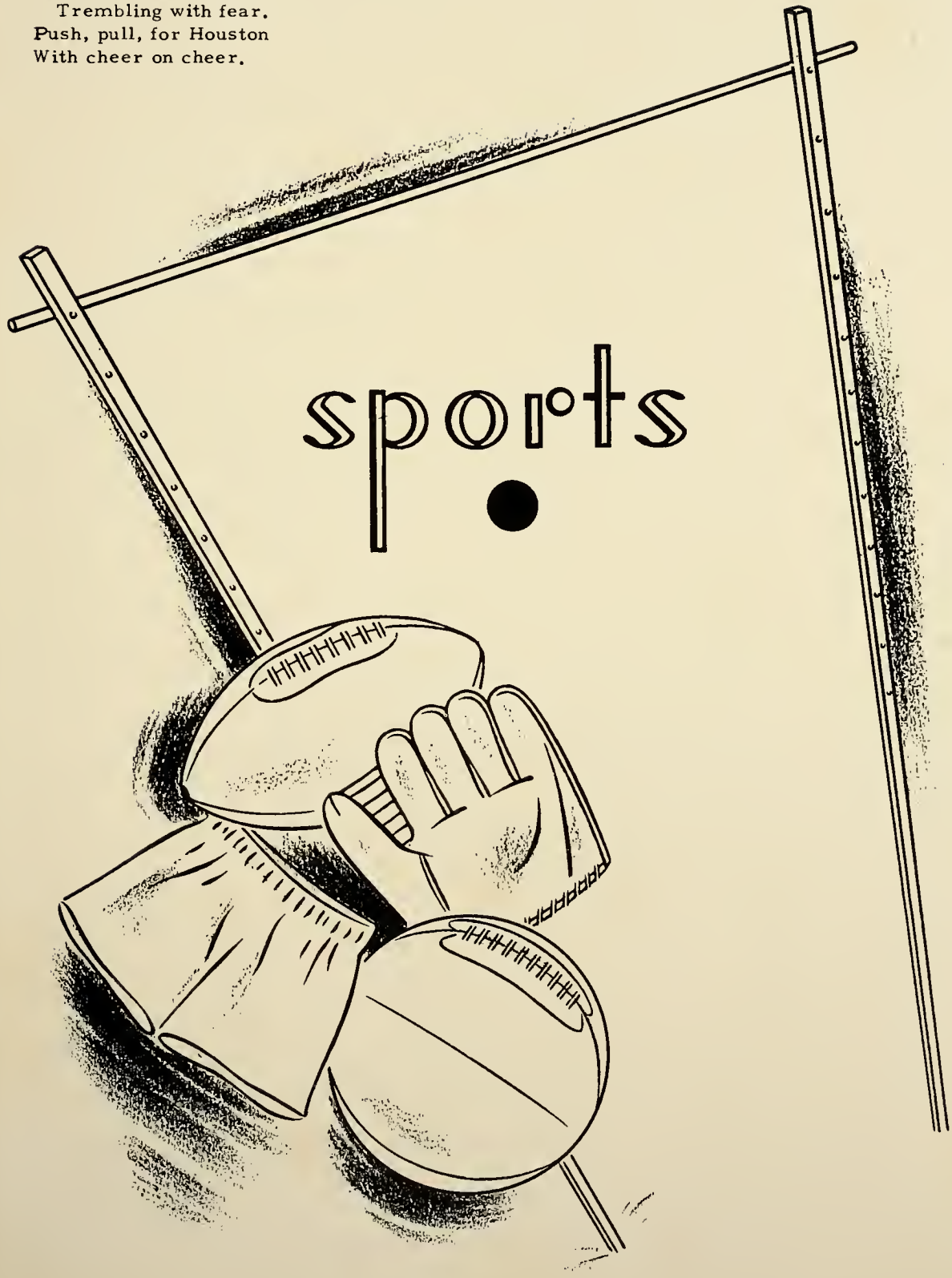

Football Squad

"B" GAMES
Willow.....13
Willow.....14
Cabool 20
Cabool 7

"B" GAMES
Houston..... 7
Houston.....7
Houston..... 13
Houston 7

FIRST ROW: Duane Elmore, Gerald McKinney, Troy Cole, Marvin Bridges, Dick Lynch, Paul King, Jack McElroy, Marvin Hill, Bill McAtee, Robert Bishop, Bill Zeigler.

SECOND ROW: Coach Hutsell, Roger Eberhart, Benny Ross, Ronald Hampton, Jimmy Hatten, LaVerne Downey, Ernest Hays, J. C. Miller, Dwaine Miles, Roy Stricklin, Kermit Maxwell, Virgil Scheets, Frank Wordon, Walter Beeler.

THIRD ROW: Max Hilterbrand, Richard Gobble, Bruce Wilson, Gayle Lay, Edward Close, Kermit Baty, Bobby Kell, Farrel Kell, Bruce Hubbard, Marvin Forbes, Glen McKinney, Jerry Baker, Bob White, Phillip Gifford, Jerry Lay, Manager

FOURTH ROW: Charles Smith, James Ramsey, Bob Means, Carl Ford, James Vaughn, Herbert Kirkwood, Ronald Stallcup.

Starting Lineup

"A" GAMES
Greenwood..13
Rolla 19
Thayer..... 13
Ava 28
West Plains.38
Mt. Grove...40
Cabool.....27
Willow.....58
Mt. View.....13

"A" GAMES
Houston..... 0
Houston..... 7
Houston..... 33
Houston..... 7
Houston..... 14
Houston..... 13
Houston..... 26
Houston..... 14
Houston 21

LINE: Duane Elmore, Paul King, Jack McElroy, Marvin Hill, Bill McAtee, Robert Bishop, Bill Zeigler.

BACKFIELD: Gerald McKinney, Marvin Bridges, Dick Lynch, Troy Cole.

BRIDGES--Quarter Back

KING--Right Tackle

ZEIGLER--Left End

HAMPTON--Full Back

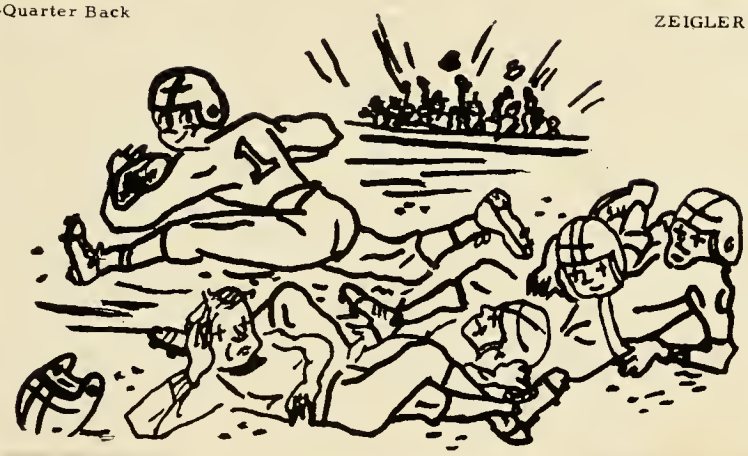

ROSS--Left Half

LYNCH--Left Half

McATEE--Left Guard

McKINNEY--Right Half

McELROY--Right Guard

HILL--Center

ELMORE--Right End

COLE--Full Back

BISHOP--Left Tackle

First and Second Teams

"B" GAMES

Cabool	13
Thayer	31
Willow	28
Dixon	40
Mt. View	14
Dixon	44
Willow	43
Cabool	16
Ava	17
Rolla	34
W. Plains	36
Birch Tree	20
Mt. Grove	33

"B" GAMES

Houston	20
Houston	20
Houston	26
Houston	28
Houston	11
Houston	27
Houston	30
Houston	33
Houston	27
Houston	22
Houston	30
Houston	27
Houston	26

FIRST ROW: Donald Mathis, Marvin Bridges, Jack Fisher, Frank Johnson, Dick Lynch, Robert Bishop, John Longnecker, Bill Zeigler, Duane Elmore, Roy Dean Brown, Coach Eberhart.

SECOND ROW: Bill Hamilton, Troy Cole, Sterling Huff, Kermit Baty, Donald Murr, Dewayne Rees, Leroy Cole, Marvin Hill, Ed Earl Baker, Dewaine Miles.

Third Team

FIRST ROW: Bonard Brashears, Jimmy Hatten, Ronald Stallcup, Farrel Kell, Roger Eberhart, Bruce Wilson, Richard Gobble, Coach Eberhart.

SECOND ROW: Walter Beeler, Dale Shelton, Olin Burch, Charles Smith, Max Hilterbrand, Lloyd Stricklin.

BISHOP-Center

BROWN-Guard

ELMORE-Forward

MATHIS-Forward

FISHER-Forward

"A" GAMES

Cabool 35	Houston.....37
Thayer..... 52	Houston.....32
Willow..... 42	Houston.....38
Dixon..... 47	Houston.....23
Crocker 33	Houston.....37
Mt. View ... 40	Houston.....36
Piedmont....34	Houston.....35
Advance.....50	Houston.....28
Dixon 42	Houston.....49
Willow.....49	Houston.....39
Cabool.....28	Houston.....59
Ava.....42	Houston.... 41
Rolla.....58	Houston.... 56
W. Plains ..72	Houston.... 48
Birch Tree..52	Houston.....38
Mt. Grove...35	Houston.....59
Tourney at West Plains	
Gainesville.34	Houston.....45
Thayer.....63	Houston.....38
Tourney at Cabool	
Mt. Grove... 25	Houston.....41
Salem 53	Houston.....37
S.C.A. at Willow Springs	
W. Plains... 46	Houston....35
Thayer.....46	Houston....31

LONGNECKER-Center

BRIDGES-Guard

JOHNSON-Forward

LYNCH-Forward

ZEIGLER-Center

MILES-Forward

Homecoming

THE WINNERS

SENIORS--1st

JUNIORS--2nd

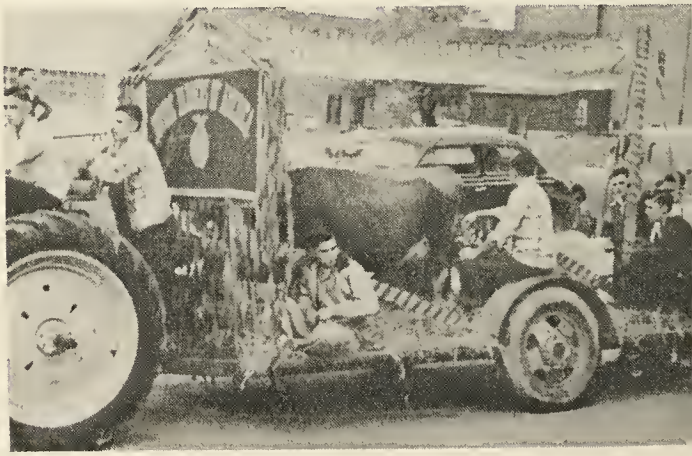

F.F.A--3rd

DRUM CORPS

Parade 1951

SCIENCE CLUB

F.H.A.

HONORABLE MENTIONS

SOPHOMORE

SOROSIS

BETA SIGMA PHI

Homecoming Queen 1951

MISS JUDY HATTEN

Maids of Honor

IRENE HUBBS

PATSY HAYES

MARY ANN CURTIS

Drum Corps

FIRST ROW: Judy Hatten, Janet Dawson, Shirley Hart, Mamie Harris.
SECOND ROW: Audrey Beeler, Beverly Coats, Bonnie Harmon, Charlotte Ferguson, Vera Sillyman, Linda Fleenor, Pat Hodges.
THIRD ROW: Patsy Hayes, Barbara Ferguson, Judy Castleman, Leta Smith, Ellen Rose Blankship, Patsy Long, Shirley Herndon, Christine Wolford, Oma Mueller.
FOURTH ROW: Lorene Graham, Lulubelle Douglas, Barbara Hodges, Lanell Tate, Kay Marsh, Jackie Myres, Erma Owens, Irene Brown, Sally Gladden.
MAJORETTE: Roma Hubbard.

MAJORETTE

Roma Hubbard

Twirlers

Judy Hatten, Janet Dawson,
Shirley Hart, Mamie Harris

Future Homemakers of America

FIRST ROW:	Versa Coats, Arlene Smith, LaVonne Copeland, Mrs. Sudduth, Doris Brightman, Elinor Arthur, Patsy Hodges.
SECOND ROW:	Betty Deck, Shirley Fair, Georgia Miller, Bonnie Virgin, Betty Shelton, Nadine Grose, Arena Downey, Lavell Neal, Ruby Britzman, Beatrice Price, Shirley Young.
THIRD ROW:	Louella Lambert, Barbara McBride, Joan Lay, Naomi Connolly, Georgia Mae Gourley, Eda Kimrey, Patsy Long, Fern Cole, Audrey Yates, Nora Mae Cox, Delores McComber, Eula Mae Kimrey.
FOURTH ROW:	Mary Romines, Joan Jarvis, Barbara Hodges, Joyce Goldsberry, Mary Ann Curtis, Patsy Hayes, Irene Hubbs, Doris Lambert, Olive Perryman, Evelyn Fetrow.
FIFTH ROW:	Jessie Campbell, Shirley Coble, Lucille Collins, Mary Van Note, Christina Wallace, Bonnie Dabney, Mary Lou Morley, Hazel Killion.
SPONSOR:	Mrs. Virginia Sudduth.

F. F. A. Barnwarming Queen

Bonnie Dabney, Attendant; Irene Hubbs, Queen; Joan Lay, Attendant.

Future Farmers of America

FIRST ROW: John Hutsell, Jerald Burch, James Ramsey, Dean Gourley, Richard Loughridge, Leland McNew, Wayne Middleton, Lynn Wheeler, Thomas Hancock, Ervin Hancock, Jerry Campbell, Robert McDoulett.

SECOND ROW: Gene McBay, Archie Tayloe, Curtis Hill, Stanley Paxton, Gerald Daniels, Keith Wheeler, Donnie Van Note, Ray Grose, James Campbell, Olin Burch, Robert Garrett, Duane Hebblethwaite, Leo Beller, J. E. Smith, Richard Gobble.

THIRD ROW: Elvis Reed, Roscoe Vollmore, Jearld Smith, Norman Epperson, Dearl Daugherity, Jearald Holland, Jerry Sillyman, Bill Sheets, Richard McClure, Dean Gentry, Sterling Huff.

FOURTH ROW: Gerald Creason, Ronald Wheeler, Doyle Krewson, Bill Howard, Harold Baker, Dick Odle, Glen McKinney, Franklin Adey, Ervin Yarnell, Dean Mead, Wilber Wiyrick, Paul Nelson.

FIFTH ROW: Gene Gentry, Daniel Mott, Eugene Coats, Paul Gaddis, Norman Sigman, John Vandivort, Charles Benefiel, Charles Tate, Rollin Lybyer, Kelbin Hardin, Dennis Phister, Mr. Hardin.

SIXTH ROW: Floyd McKinney, Robert Price, Jimmy Coleman, Tommy Anderson, Doyle Hutsell, Bill Hamilton, Dale Bennett, Paul King, Charles Noakes, Virgil Scheets, Jearld Stottlemyre, Herbert Kirkwood, Carl Redmon, Wayne McKinney.

SCENES FROM 1951 TRIP

Madrigal

FIRST ROW: Alice Faye Greeney, Bonnie Harmon, Dawn Morgan, Bonnie White, Judy Hatten, Irene Brown, Audrey Beeler, Beverly Coats.

SECOND ROW: Robert Duke, Ernie Hays, Donald Ross, Dick Lynch, Carl Redmon, Duane Elmore,

SPONSOR: Mr. Davis.

Mixed Chorus

FIRST ROW: Mildred Gibson, Janet Dawson, Alice Faye Greeney, Bonnie Harmon, Roma Hubbard, Charlotte Ferguson, Judy Castleman, Shirley Hart, Georgia Gourley, Norma Ragain, Irene Brown, Audrey Beeler, Judy Hatten, Betty Deck, Alice Wilkinson.

SECOND ROW: Gladene Minson, Ellen Blankenship, Lulabelle Douglas, Bonnie White, Mamie Harris, Dawn Morgan, Arena Downey, Shirley Brown, Vera Sillyman, Frances Kinnaird, Linda Fleenor, Beverly Coats.

THIRD ROW: Leslie Black, Gene Webster, Eve Evans, Barbara Hodges, Jean Willhite, Virginia Rees, Norma Cox, Lanell Tate, Irene Smith, Dawn Crumrine, Mary Ann Heinold, Nora Lee Collins, Chrystal Tate, Shirley Fair, Jerry Sillyman.

FOURTH ROW: Charles Tate, Erma Lee Owens, Blanche Scheets, Joan Howerton, Oma Inez Mueller, Rhoda Wilkinson, Doris Lambert, Sally Ann Gladden, Shirley Herndon, Audrey Yates, Hazel Killion, Arlene Smith, Gerald Creason, Jerry Holland,

FIFTH ROW: John Banning, Dick Lynch, Jimmie Conley, Jarold Stottlemyre, Carl Redmon, Duane Elmore, Donald Ross, Ernie Hays, Troy Cole, Robert Duke, Dearl Daugherity.

SPONSOR: Mr. Emmett Davis.

Boys' Glee Club

FIRST ROW: Gerald Creason, Jerald Holland, Ernie Hays, Donald Ross, Dick Lynch, John Banning, James Conley, Jarold Stottlemyre.

SECOND ROW: Jerry Sillyman, Dearl Daugherity, Robert Duke, Troy Cole, Carl Redmon, Duane Elmore, Charles Webster, Leslie Black, Stanley Paxton.

Girls' Glee Club

FIRST ROW: Mildred Gibson, Janet Dawson, Alcie Faye Greeney, Bonnie Harmon, Roma Hubbard, Charlotte Ferguson, Leta Smith, Faye Hancock, Christine Wolford, Irene Brown, Verneta Greenlee, Audrey Beeler, Judy Hatten, Kay Ferguson, Alice Wilkinson.

SECOND ROW: Gladene Minson, Ellen Blankenship, Nadine Grose, Lulabelle Douglas, Tilitha Pounds, Shirley Hart, Judy Castleman, Versa Coats, Arena Downey, Joan Lay, Shirley Brown, Vera Sillyman, Frances Kinnaird, Naomi Connolly, Linda Fleenor, Beverly Coats, Chrystal Tate, Betty Deck, Shirley Fair, Betty Boettcher.

THIRD ROW: Barbara Ferguson, Pat Hodges, Patsy Long, Lorene Graham, Jean Willhite, Virginia Rees, Nora Mae Cox, Shirley Goble, Jewell Bryan, Patsy Hays, Nell Canada, Lucy Ann Bishop, Irene Smith, Dawn Crumrine, Mary Ann Heinold, Nora Lee Collins.

FOURTH ROW: Eve Evans, Barbara Hodges, Bonnie White, Bonnie Collins, Joanne Howerton, Shirley McCoy, Mamie Harris, Dawn Morgan, Georgia Hays, Oma Inez Mueller, Doris Lambert, Sally Gladden, Shirley Herndon, Audrey Yates, June Branson.

FIFTH ROW: Erma Lee Owen, Lucille Collins, Blanche Scheets, LaVonne Copeland, Lanell Tate, Mary Low Morley, Delma Scheets, Rhoda Wilkinson, Arlene Smith, Hazel Killion, Georgia Gourley, Norma Regain.

Orchestra

1st Violins: Irene Brown, Bonnie Harmon, Linda Fleenor, Lorene Graham, Kay Marsh. 2nd Violins: Jeaneta Stricklin, Elsie Ratteree, Carol Ann McBay, Dewain Adkison, Gene Graham, Elinor Authur. Viola: Audrey Beeler. Cello: Judy Hatten, Josephine Heriford. Bass Violin: Ronald Hampton. Saxophones: Judy Catleman, Sally Gladden. Trumpets: Duane Elmore, Robert Duke, Jimmy Hatten. Trombones: Dick Lynch, Janet Dawson. French Horns: Dawn Morgan, Beverly Coats, Mary Louise Tate. Bass Horn: Ernie Hays. Drums: Oma Inez Mueller, Charlotte Ferguson, Ruby Britzman. Clarinets: Bonnie White, Delores McComber. Flute: Shirley Hart. Director: Mrs. Marie Napier.

Band

Clarinets: Bonnie White, Donna Garrison, Audrey Beeler, Charlotte Ferguson, Delores McComber, Don Coats, Christine Wolford, Josephine Heriford, Joyce Goldsberry, June Branson. Trumpets: Duane Elmore, Robert Duke, Jimmy Hatten, Donnie Elmore, Ralph Morgan, Roger Coats, Jack McKinney, Arthur Heriford, Vaughn Skaggs. Baritone: Donald McKinney. Trombones: Dick Lynch, Janet Dawson, Ruby Britzman, Judy Hatten, Bennie Ross. Bass: Ernie Hays, Ronald Hampton. French Horns: Dawn Morgan, Beverly Coats, Mary Louise Tate. Saxophones: Sally Gladden, Judy Castleman. Flute: Shirley Hart. Drums: Irene Brown, Linda Fleenor, Bob Davis. Director: Mr. Emmett Davis.

Music Club

FIRST ROW: Lila Huff, Alice Faye Greeney, Mamie Harris, Charlotte Ferguson, Francis Kinnaird, Linda Fleenor, Betty Boettcher.
SECOND ROW: Kay Marsh, Dawn Morgan, Janet Dawson, Judy Hatten, Irene Brown.
SPONSOR: Mr. Davis.

Girls' Athletic Association

FIRST ROW: Judy Castleman, Joyce Pearcy, Jewell Bryan.
SECOND ROW: Norma Pearcy, Joyce Gettys, Mary Heinold, Joanne Howerton, Mary Ramsey, Marjorie Hancock, Florita McDoulett.
THIRD ROW: Joan Cox, Alvina Pearcy, Marlene Kaighin, Mrs. Hutsell, Virginia Rees, Ina Leighty, Patsy Barrett.
FOURTH ROW: Verneta Greenlee, Nell Canada, Bonnie Collins, Norma Campbell, Sally Ann Gladden.
SPONSOR: Mrs. Hutsell.

Cosmopolitan Club

FIRST ROW: Jerry Baker, Donald Price, Mr. Martin, Dawn Crumrine, Pearline Coats.
SECOND ROW: Ed Earl Baker, Ronald Stallcup, Bill Meusch, Delma Scheets, Frankie Hill, Pat Willhite.
SPONSOR: Mr. Lynn Martin, Sponsor.

Diversified Occupations

FIRST ROW: Virginia Smith, Mable Casebeer, Marlene House, Velma Harrah, Aleene Smith, Nora Lee Collins, Mavis McKinney, LaVonne Copeland, Priscilla Brown, Alice Greeney, Myrtle Boster.
SECOND ROW: Mr. Hilterbrand, Lonnie Boster, Earl Cummins, Doyle Merckling, Kenneth Epperson, Charles Starling, Donald Ross, Marvin Bridges, James Robert, Edgar Dixon, Bob Moore, Mary Randall.
SPONSOR: Mr. Jess Hilterbrand.

Student Council

FIRST ROW: Oma Inez Mueller, Mary Louise Tate, Mrs. Coats, Virgil Scheets, Fern Smith, Roberta Kaufman, Betty Hughart.

SECOND ROW: Robert Duke, Sterling Huff, Ronald Hampton, Dean Gentry, Gene Gentry, James Ferguson, John Banning.

SPONSOR: Mrs. Grace Coats.

Christian Fellowship Club

FIRST ROW: Lynda Hubbard, Myrtle Boster, Vera Sillyman, Mellie Kelly, Bonnie White, Shirley Hart, Josephine Heriford, Bonnie Harmon, Jackie Myres, Christine Wolford, Erma Lou Owens, Mildred Gibson, Gladene Minson, Oma Inez Mueller.

SECOND ROW: Edward Kyser, Norman Brown, Max Hilterbrand, Doyle Ross, Don Ross, Robert Duke, Mr. Mustain, Jack McElroy, Ronald Hampton, Alna Shilling, Janet Silveus, Roma Hubbard, Judith Howerton, Roberta Kaufman, Velma Harrah.

SPONSOR: Mr. Kenneth Mustain.

Letterman's Club

FIRST ROW: Bill McAtee, Gerald McKinney, Frank Johnson, Marvin Hill, Duane Elmore, Richard Lynch, Jack Fisher, Kermit Baty.

SECOND ROW: Coach Hutsell, Charles Sillyman, Bobby Kell, Bill Zeigler, Robert Bishop, LeRoy Cole, Jerry Lay, Bennie Ross, Coach Eberhart.

SPONSORS: Mr. Eberhart and Mr. Hutsell.

Dramatics Club

FIRST ROW: Leta Marie Smith, Lee Owens, Don Stockard, Ernie Hays, Pat Daniels, Audrey Beeler.

SECOND ROW: Verda McKinney, Jean Willhite, Phyllis Bowles, Mary Phillips, Shirley Brown, Miss Carman.

THIRD ROW: Donald Murr, Shirley McCoy, Mary Van Pelt, Joyce Phillips, Don Mathis.

SPONSOR: Miss Arlene Carman.

Hobby Club

Bruce Hubbard, Dale Shelton, Lloyd Stricklin, Jimmy Hatten, Walter Beeler
Mr. Emmett Sheronick, Sponsor.

Science Club

FIRST ROW: Millard Regain, Hershel Adey, Donald Shelton, Doyle Krewson, Dale Cochran, Burce Wilson, Allen Fleshman.

SECOND ROW: James Vaughn, Beverly Coats, Barbara Ferguson, Bertha Wilson, Eve Evans, Rhoda Wilkinson, Shirley Herndon, Kathleen Luck, Charles Smith, Leslie Black.

THIRD ROW: Roy Stricklin, Leon Ballard, Pyaton Hutsell, Carmel Williamson, Jimmie Conley, Jerry Stephenson, Ilda Johnston, Edward Close, Donald Baker, Bonard Brashear, Dale Brashear.

FOURTH ROW: Dewayne Rees, Frank Warden, Elvin Campbell, Roger Eberhart, Gayle Lay, Marvin Adey, John Longnecker, Dwaine Miles, Roy Dean Brown, Farrel Kell, Gerald James.

SPONSOR: Mr. Emmett Sheronick.

Library Club

FIRST ROW: Opal Guynn, Kay Ferguson, Iretta Garrett, Lucy Bishop, Blanche Scheets, Tilitha Pounds.

SECOND ROW: Jimmie Coble, Mrs. Collins, Millideen Bates, Wilma Patterson, Viola Garrett, Shirley Bullock.

Future Teachers of America

Georgia Hayes, Viola Walker, June Branson, Mr. Binkley, Sponsor.

Highlights Staff

LEFT TO RIGHT: Beverly Coats, Leta Smith, Mamie Harris (standing), Mrs. Holley, Edward Kyser, LaVonne Copeland, Roma Hubbard.
SPONSOR: Mrs. Katie Holley.

Amateur Radio

FIRST ROW: Charles Cunningham, Carl Ford, Phillip Gifford, John Beasley, James Ferguson, Marvin Forbes, Donald Kyser.
SECOND ROW: Bob Means, Earl Gibson, Bill Mize, John Banning, Charles Starling, Mr. Marshall.
SPONSOR: Mr. Roy Marshall.

Cheerleaders

FIRST ROW: Janet Dawson, Pat Daniels.
SECOND ROW: Judy Hatten, Lee Owens, Dawn Morgan.

Candids

Senior Class Prophecy

Irene Brown is taking her third trip to Africa where she is still trying to find an anteater that will eat flies.

Doyle Ross is still buzzing over Houston in his airplane dropping out books, Three Reasons Why You Should Join The Navy.

Pat Willhite - Always get your fresh vegetables from Pat Willhite, the lady farmer at Skin Creek.

James Roberts, Owner and operator of the Robert's Toothpick Factory at Houston, has a sale on his silver toothpicks.

Lee Owens can be seen at "Delmonicos" every Tuesday and Thursday, she is the new bubble dancer there.

Superintendent of schools, T. W. Cole has gone on a business trip to the state capitol to see Governor M. K. Bridges.

See Buddy and Louie on television Monday through Friday. They have taken the place of Bud Abbott and Lou Costello and are the former Don Stockard and Jack Fisher.

Virgil Scheets, retired farmer, is now vacationing in Florida, and reports that he has seen Miss Myrtle Boster posing for Look Magazine cover pictures.

Jerry Lay is now head football coach at Missouri University.

"Yes", it is Joan Lay's hands we see on all the magazine covers advertising the "Slimy Goo" hand lotion.

Houston was honored by having Iretta Leighty, the famous fortune teller, at the Old Settlers Reunion.

Earl Cummins now runs the "You Call, We Come" Taxi service at Clara, Missouri.

Gordon Gourley who is now owner of Lilly's Store, has another two cent sale on.

Keith Garrett is the new commercial teacher at Houston High School.

Jack Vandiver - Take voice lessons from Mr. Vandiver and win all contests.

Dawn Morgan has just taken the noted Gypsy Rose Lee's place in show business.

Christine Tate has just won $1,000.00 by participating in a contest sponsored by the Country Gentleman.

"Sold to the little man with the big nose", says Doyle Merckling, one of the nation's foremost auctioneers.

Margaret White is now the head of Margaret's Sewing Shoppe, 10 Rockefeller Plaza, New York City, N. Y.

Chrystal Tate has found a new substitute for nylons. The substitute is made from ragweed cultivated on her New England farm.

Aleene Smith and her husband, Gorgeous George, the world famous wrestler, have moved to a ranch in Texas.

Dan Mott is Houston's foremost poet.

Howard Steffens is the chief cook at the Baker Hotel in Bucyrus.

Harold Baker, proprietor of the Baker Hotel, reports that there are no vacancies. Even the Bridal Suit is rented to Mr. and Mrs. Ronald Hampton who are on their second honeymoon.

Nora Lee Collins is now posing for "that Pepsodent smile" advertisement in the magazine.

Mengies Romines is now a world famous lion tamer.

Dick Lynch, that all famous baseball pitcher, is now playing with the Purple Socks in Bendavis, Missouri.

Wayne McKinney's Breakfast Club may be heard at 8:00 P.M. Monday through Friday.

Jack McElroy has taken Drew Pearson's place on the radio as a famous news commentator.

Charles Sillyman just made a world-wide tour with his Flea and Katydid Circus.

Glenna Coble is hunting for a job to be someone's private secretary or for just a private.

Paul King is running a nursery school for "stove up" football players.

Jonnie Gaddis is still undecided as to who she wants as a life occupation.

Ervin Yarnell has just developed a new and better breed of "Turnip Termites".

Mary Randall is now on Broadway appearing in the smash hit, "Gentlemen Prefer Blondes".

Mabel Casebeer Zupon calls, "Here Jonny and Sally, get out of that dirt!" Her husband comes in the house dead tired from his many responsibilities as a Major General.

Miss Fern Smith and Vernon Burch finally decided to get married and a pretty single ring ceremony was held. Out of town guests included Mr. and Mrs. Larry Hess and daughter, Mavis, of Plato; Mr. and Mrs. Charles Baker (Faye Hancock) of St. Louis; Robert Hebblethwaite, KWTO Announcer of Springfield; Lieutenant Dale Bennett, Commander of the Antiaircraft Station, Raymondville.

Carl Harper is an eye specialist at Mayo Brother's Clinic.
Marjorie Hancock has just won the World's Women Wrestling Championship which was a feature attraction at Madison Square Garden.
Edgar Dixon has just designed an atomic engine for Chrysler Corporation.
James Coffey is operating the "Mule Trail Grocery Store".
Eugene Coats is now drawing the cartoon strip "Lil Abner" for Al Capp.
Pearline Coats has been dishcharged from the WAC's after attaining the rank of Major.
Jewell Bryan has been elected as Texas County Prosecuting Attorney.
Sylvia Bridges is the main feature at the Stork Club. It is rumored that the show is really quite an attraction.
Roma Hubbard is reported to be very happy with her lastest husband, the President of Spain.
Bill Mize is now employed as head electrician at Radio City Music Hall. It is also reported that he is engaged to Gwynne Vanderbilt.
Virginia Smith Hampton and her husband, Colonel Hampton, are now residing in Hawaii.
Judy Hatten Wade Cole Elmore Baty has just been made a widow again by the death of her fourth husband, the late Kermit Baty, who also passed away by "mysterious" arsenic poisoning.
Joe Girdley, who is in the trucking business for the Sugar and Spice Pickling Company, had a serious wreck and is in the hospital. His private nurse is Marjorie Van Note.
Earl Gibson has just sold his riding academy and has decided to become a professional jockey. He will be an employee of Bing Crosby.
Raymond McGown has accepted a position as night watchman in Bucyrus.
Marlene House is now sole owner and operator of the Piney River Lighthouse and Ferry service.
The Marie Haney and Joyce Pearcy acrobatic team performed at the Old Settler's Reunion.
Joyce Phillips and Helen Brown can now be heard over KWTO playing guitar duets.
Mr. and Mrs. Richard Harrah announce the birth of twin girls on April 16th. This is their third set of twins.
Vonnie Carrol has just returned from another buying trip to Paris. Vonnie will be remembered as the former LaVonne Copeland.
Mr. and Mrs. Ervan Hurley announce the birth of their sixth boy.
Raymondville, Missouri was greatly honored by having the famous Duane K. Elmore and his band of international fame at the Annual Raymondville Carnival in August.
Charles Noakes and Pat Daniels, after corresponding through a lonely heart's club, finally discovered they were old classmates and were married.
Did you know that the "Dear Marie" column in the paper which took the place of "Dear Martha Carr" is now written by our own Houston lady, Leta Marie Smith.
Bob Cooper is now posing for the Pepsodent Tooth Paste Company, to promote their latest sales campaign.
Mrs. Bobby Lynch entertained at the Baker Hotel in Bucyrus on Thursday evening. The highlight of the evening was a selection of vocal numbers by the famous singer and composer.
The Starling Theater burned down yesterday due to the slowness of Fire Chief Edward Kyser. Kyser was dismissed from the force by Mayor Lewis Wolfe of Windy Curve, Missouri.
Mary Ann Van Pelt, the Lady Senator from Missouri, is now campaigning for re-election.
Betty Hughart is secretary to Superintendent T. W. Cole of Houston High School.

The 1952 Class Will

Mary Randall wills her many soldiers to Arlene Smith.....
James Roberts wills his faithful Oldsmobile to the H. H. S. Museum.....
Mengies Romines wills her blonde curls to Erma Lee Owens.....
Donald Ross wills his ability to jerk sodas to any jerk that wants it.....
Doyle Ross wills ability as a pilot to Jimmie Coble, who promises to keep both feet on the ground...
Virgil Scheets wills his position as president of the F. F. A. to Verneta Greenlee.....
Shirley Shelton wills her last name to anyone because she is getting a new one.....
Charles Sillyman wills his love to wink at the girls to Robert Price.....
Aleene Smith wills her locker with all the trash in it to Elinor Arthur.....
Charles Starling wills his love for radios to LaVerne Graham.....

Marvin Bridges wills his snappy eyes and sly grin, to Leslie Black.....
Sylvia Bridges wills all of her school books to Velma Moore, who gladly accepts them...
Myrtle Boster wills her goodheartedness to James Ferguson.
Priscilla Brown wills her love for school to Hazel Killion, who also loves school.....
Irene Brown wills her violin case to Kermit Maxwell, she'll keep the violin.....
Helen Brown wills her height to (Shorty) John Longnecker.....
Jewell Bryan would will her soldier to Doris Brightman, but she would rather keep him for herself...
Mabel Zupon wills her ability to make a car go, somehow, to Delores Daniels.....
Pearline Coats wills her giggle to Janet Dawson.....
Eugene Coats wills his love for public speaking to Jerry Hancock.....
Glenna Coble wills her shy ways to Shirley Hart, who doesn't promise to abide by them.....
Jimmy Coffey wills his ability to cut up and laugh all the time to Norman Lee Brown....
Troy Cole wills his ability to be a woman hater to Bill Ziegler.....
Nora Lee Collins wills her position as Mr. Eberhart's secretary to Eugene Crain....
LaVonne Copeland wills all of her seriousness to Gene Cummins.....
Earl Cummins and Doyle Merckling will their D. O. notebooks to anyone that would have such a thing.....
Duane Elmore wills his ability to play a violin to Marvin Hill who says he will practice everyday....
Keith Garrett wills his typing and shorthand to Doyle Hutsell.....
Earl Gibson wills his saddle horse to Frankie Hill who promises to ride it in the races....
Alice Faye Greeney wills her position in the beauty shop to Vesta Jones.....
Marie Haney wills her dark rimmed glasses to Lucille Collins, who promises to wear them but not look through them.....
Velma Harrah wills her wedding rings to the ever anxious Roberta Kaufman.....
Judy Hatten wills a far dark corner in her heart to Kermit Baty.....
Ernie Hays wills his big black hat to Dean Gentry who will put it on his scarecrow....
Bob Hebblethwaite wills his short name to anyone in exchange for a longer one.....
Betty Hughart wills her gift of gab to Barbara Ferguson.....
Betty Hurley would will her husband but he doesn't want her to, so she will keep him for awhile....
Ronald Hampton wills his place on the Student Council to Bob White.....
Paul King wills his ability as an excellent cook to Bill McAtee.....
Edward Kyser wills his blue truck to Mamie Harris.....
Jerry Lay wills his red hair to Marvin Forbes.....
Joan Lay wills her long black hair to Yvonne Smith.....
Iretta Leighty wills her quiet disposition to Georgia Gourley.....
Richard Lynch wills his trombone to Robert Moore, who promises to never play it.....
Jack McElroy wills his blonde hair to Janet Silveus who will keep it in her cedar chest....
Wayne McKinney wills his ability to lose his class ring to LaVerne Downey.....
Mavis McKinney wills her ability to keep a straight face to Audrey Beeler.....
Dawn Morgan wills her ability to stick her neck out at the wrong time to Donna Jean Garrison...
Daniel Mott wills his ability as a fast talker to Rollin Lyber.....
Bill Mize wills his blond hair to Kenneth Epperson.....
Charles Noakes wills his ability as an opera singer to Gene McBay.....
Lee Owens wills her love for basketball boys to Maryanna Romines....
Joyce Pearcy wills her athletic ability to Betty Neil.....
Joyce Phillips wills her ability to play a guitar to Joan Jarvis.....
Howard Steffens wills his ability as a typist to Dawn Crumrine.....
Christine Tate wills her tiny feet to Farrel Kell.....
Chrystal Tate wills her E in algebra to Bill Meusch.....
Marjorie Van Note wills her position in Dr. Kramer's office to Robert Bishop.....
Jack Vandiver wills his gym privileges to Mr. Eberhart.....
Margaret White wills her specks to Pat Hodges.....
Pat Willhite wills her winning ways to Dennis Pfister.....
Lewis Wolfe wills his job at Red Cap Service Station to Irene Hubbs.....
Ervin Yarnell wills his broad smile to Richard McClure.....

Mary Van Pelt wills her independent nature to Bonnie Dabney, who is going to frame it and put it in the refrigerator.....
Marlene House wills her job at the cleaners to Nell Canada.....
Dale Bennett wills his great desire for very short women to Al Morgan.....
Harold Baker wills his wavy hair to Kelbin Hardin.....
Fern Smith would will Vernon Burch to Mary Ann Curtis but she wants him for herself.....
Leta Smith wills her ability to count change to Ed. Earl Baker.....
Virginia Smith Hampton wills her last name to Josephine Heriford, providing Josephine will take good care of it.....
Don Stockard wills his long green car to Jerry Baker.....
Bob Cooper wills Mary Louise Tate to Jimmie Davis for safe keeping.....
Edgar Dixon wills his ability to ride a motorcycle to Florita McDoulett.....
Jack Fisher wills his quiet as a mouse ways to Pat Hodges.....
Jonnie Gaddis wills her ability to pop her gum to Leroy Cole if he will promise to always pop it in study hall and his classes.....
Joe Girdley wills his bashfulness to Betty Deck.....
Gordon Gourley wills his dimples to Ruby Britzman.....
Faye Hancock wills Charles Baker to anyone who can get him.....
Marjorie Hancock wills her dignified giggle to Eddie Merckling.....
Roma Hubbard wills her ability to be a telephone operator to anyone who will promise not to go insane.....
Pat Daniels wills her little turned up nose to Audrey Yates.....

CLASS FLOWER
Gardenia

CLASS COLORS
Orchid and Green

MOTTO
Too Strong For Fear, Too Noble For Anger And Too Big To Permit The Presence of Failure.

CLASS SPONSOR
Mr. Kenneth Mustain

CLASS OFFICERS
Betty Hughart, President--Jack McElroy, Vice-President--Donald Ross, Secretary--Jewell Bryan, Treasurer.

The Pineymo Staff of 1952 wishes to take this last opportunity to thank the many people who helped in such a large measure to compile this annual.

We especially are grateful to those people who aided so generously in financing the program. A staggering amount of money was needed for this purpose, and because so many school and townspeople alike bought magazines during our sales campaign and purchased copies of our Pineymo, we secured a sufficient amount of money to insure publication. We would not forget the various faculty members who co-operated with us so willingly.

Again, we say, "Thank you very much."

Roma Hubbard

Judy Hatten

Irene Brown

Leta Smith

Dawn Morgan

Donald M. Ross

Marlene House

Marie Haney

Ernie M. Hays

Joyce Pearcy

Alice Sheeney

Jonnie Gaddis

Richard Lynch

Lee Owens

Faye Hancock

WALSWORTH
Lithographed & Bound by
WALSWORTH BROTHERS
Marceline, Mo., U. S. A.